

Sam2 Report - Fouldeu Parish Council 5th July 2021

Placement – White Hart Street facing east - 14/05/2021 to 18/06/2021 (36 days duration).

Volumes:-

Total no. of vehicles counted over period = 12244

7 day average = 339

5 day average (Mon-Fri) = 354

AM Peak (10:00 – 11:00) = 28

PM Peak (16:00 – 17:00) = 31

Speed:-

Average speed = 24.2mph

Max Speed Recorded = 40mph on 24/05/2021 at 12:45:00

Percentage of vehicles exceeding the limit = 3.29%

Average speed of vehicles exceeding the limit = 32.61mph

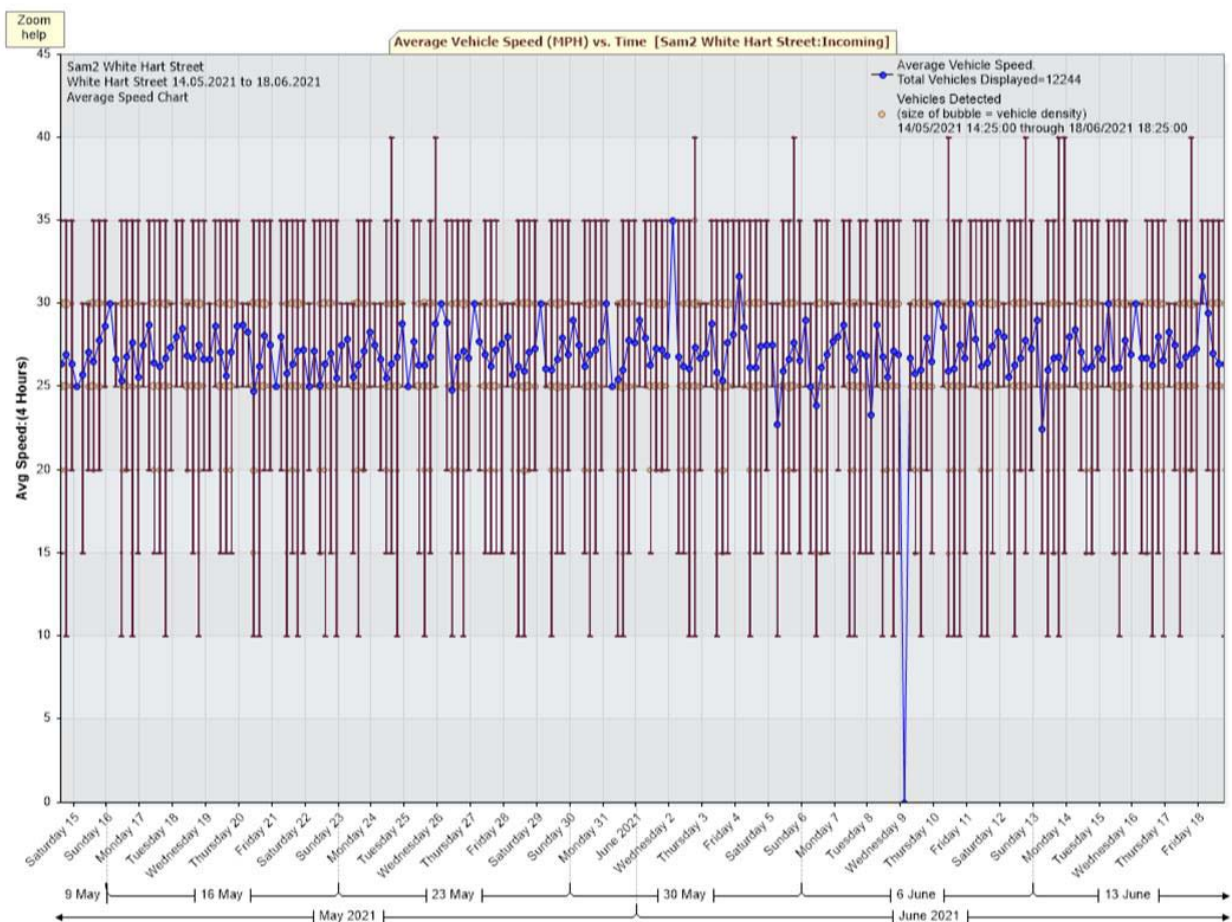

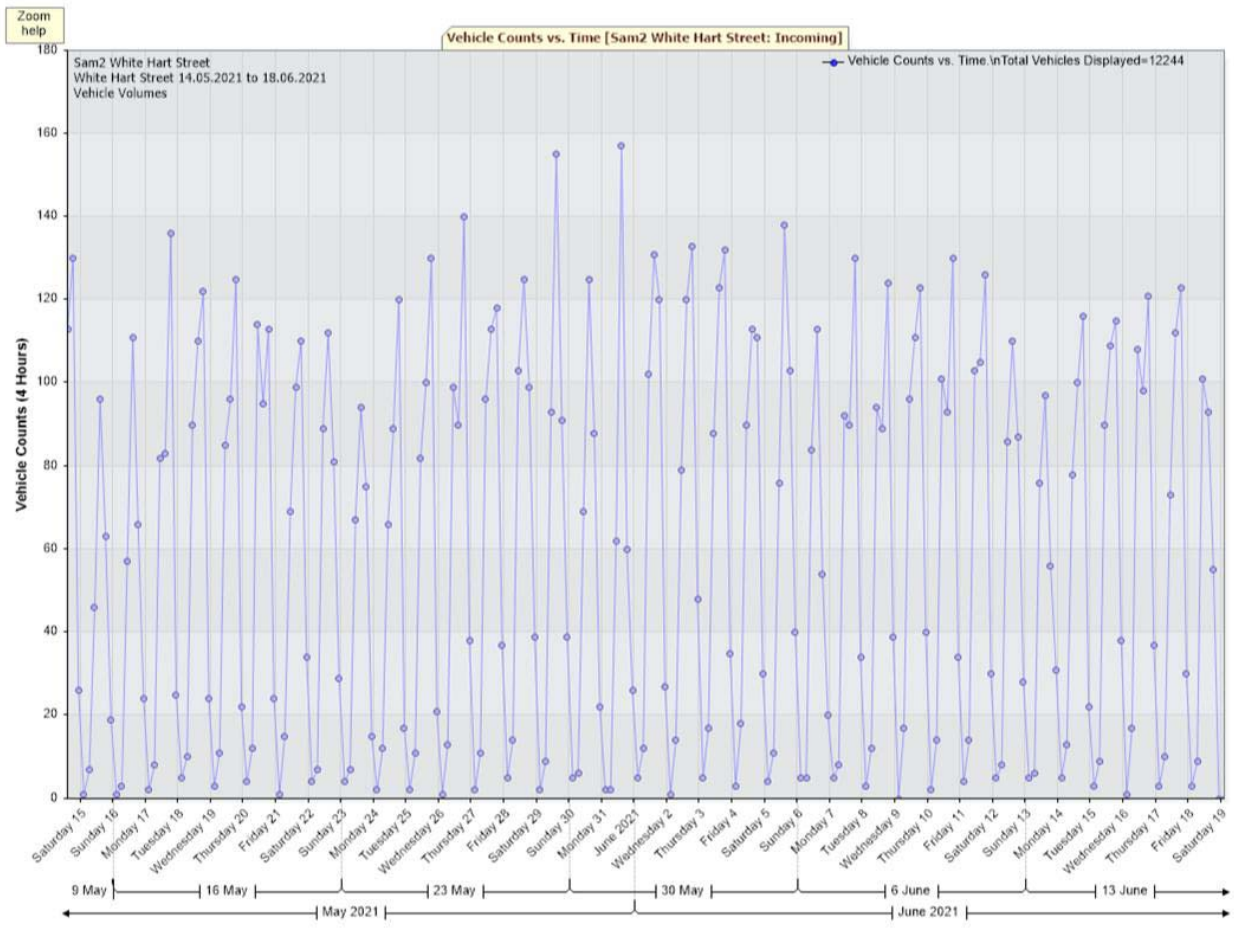

Sam2 is now active on White Hart Street, Tallon End, facing west towards Oxborough. It will be in this placement from 19th June 2021 to 19th July 2021 and then moved to School Road.

The above information is a summary. If anyone wants the full data analysis, which is extensive, then please let me know and I'd be happy to pass it on.

Ken Stone 26/06/2021